

OUR DONORS

GIFTS OF \$20,000 OR MORE

Abell Foundation
Americares
Anonymous
Bunting Family Foundation
Direct Relief Network^{IK}
Maryland Community Health Resources Commission
Maryland Department of Housing and Community Development
MedStar Health^{IK}
National Association of Free Clinics
Renewal Foundation Fund-BCF
The Cordish Family Foundation, Inc.
William H. M. Finney Foundation Inc.

GIFTS OF \$10,000 TO \$19,999

Baltimore General Dispensary Foundation
Dr. Janet Horn & Mr. Alan Yuspeh
Marianne Clemett
Qlarant Foundation
The John J. Leidy Foundation, Inc.

GIFTS OF \$5,000 TO \$9,999

Baltimore Civic Fund
Christine Layton^{IK}
Dr. Stuart Bell & Mrs. Corinne Bell
Johns Hopkins University Neighborhood Fund
Kaiser Foundation Health Plan, Inc.
Miles White Beneficial Society
Ms. Mary Catherine Bunting Patient First
St. Andrew's Christian Community Church

GIFTS OF \$1,000 TO \$4,999

Albert and Michele McComas
Alice C. Giles
Anna Ellis
Anonymous
Anthony Troy Fiscella
Baltimore Rotary Foundation
Brian Bartholomay
Capital Funding Group
CareFirst Blue Cross Blue Shield
Catholic Evidence League^{IK}
Church of the Redeemer
David & Amy Finney
Debbie Dooley^{IK}
Dorothy Foster^{IK}
Dr. Clifford S. Mitchell & Mrs. Amy Bernstein
Dr. Susan Behen & Andrew Goldberger
Harry Connolly^{IK}
James Strott
Jill Winburn^{IK}
John and Betsy Bond Fund-BCF
Joyce Runfola*

Judith Pittenger
Lois and Philip Macht Family Philanthropic Fund
M&T Charitable Foundation
Marion I. and Henry J. Knott Foundation
Mark Bittle, DrPH
Merritt Athletic Clubs, LLC
Robert Roth
Roland Park Presbyterian Church
S. Christopher & Marian Costa
Stephan J. Levine^{IK}
Susan Schweizer^{IK}
Thomas & Anne Wetzler^{IK}
University Baptist Church
Walmart (Sam's Club Catonsville)
Woods Memorial Presbyterian Church

GIFTS OF \$500 TO \$999

Alex G. Fisher
Anonymous
Brien Samuels^{IK}
Catholic Community of St. Francis Xavier
Dr. Michael Fiocco
Eric & Julie Schuetz
John S. Wilson, III**
Lisa Scotti
Morris Weinman Memorial Foundation, Inc.
Natalie Sokoloff & Fred L. Pincus^{IK}
Sara Cawrse
Stephen Sherr
Stuart Tiegel & Bernadette Solounias
United Way of Central MD Inc.

GIFTS OF \$200 TO \$499

America's Charities
Angela Burden
Barbara Hull Francis^{IK}
Bob & Lou Ann Kellner
Cheryl Barrows^{IK}
Daniel G. Finney
Daryn & Christina Norwood
Downtown Sailing Center^{IK}
Dr. David Zach Martin^{IK}
Dr. Patricia M. Disharoon
Dr. Shoghag Lajinian
Dr. Steven Wiener
Elizabeth Burger
Grace United Methodist Church
Gregory Garneau***
Jeanne Lewis
Jonathan Gonzalez-Smith
Leap Orbit LLC
Maryland Charity Campaign
Mary Lou Bolfik
Mr. & Mrs. McCormick
Mr. & Mrs. Orest Ranum
Powell Recovery Center
Rebecca Shillenn
Russella L. Davis-Rogers, MLA^{IK}
St. Thomas Aquinas Church

Tracey Chunn
Tracy Holcomb
William Blair

GIFTS UP TO \$199

Alden Caldwell-Gaines
Alexa Turner^{IK}
Aliya Baskerville
Amazon Smile
Ann & John Fraser
Anne Baetjer Jenkins
Anne Daly
Barbara Hull Francis
Barry & Mary Menne
Betty Long
Beverly Aiyetoro
Brenda J Miller^{IK}
Calvary Lutheran Church & School^{IK}
Carol Cardinale****
Catherine Morris
Catholic Evidence League
Christine Englund
Christine Gazurian
Corinne Hummingbird^{IK}
Courtney Rheins
DanaRose Negro
Dr. Sara Carlton
Drs. George & Marguerite Moran
Drs. Joseph Marine and Kathleen McHugh^{IK}
Elizabeth Bower
Elizabeth Johnson
Ellen & Dino Sangiamo
Gail Schuman
Gay & Jud Williams
George Jones
Giuliana Lee
Haley Taylor
Jahi Khalfani
James & Andrea Paterson
James Finney
Joelle Arbon
John & Carol Moran*****
John Carlton
Jordan Matthews^{IK}
Joshua Lee
Judson Bleser
Kara Carter
Karen Klima
Kathleen Cawrse
Kathryn Rouse
Leslie V. Owsley
Libby Aldridge
Mahita Talla
Margaret Anderson Comer
Margaret Williams^{IK}
Marion P. DeGross^{IK}
Martha Cukor
Mary Faulkner
Mary Margaret Cohn
Matt Schnell

Mindie Flamholz
Miriam Cukier
Mr. & Mrs. Ernest Arnett
Ms. Megan Shook
Nancy Nasrallah
Nezia Munezero Kubwayo
Northeast Region Costco Wholesale
Paige Strott****
Paul Edmeades
Preethi Gopal
Rebecca Adams
Robynne Williams
Sage Roth
Sarah Isaacs
Shanthi Ramakrishna
Sharon Cohen
Sheilah Williams
SOURCE Student Outreach Center^{IK}
Stephan J. Levine
Susan Anderson
Susan Spratt****
Susan Zirpoli****
Vijay Talla
Will & Julia Bleser
William Breaky, MD
William D. McConnell, MD*
Youth Dreamers c/o Kristina Berdan
Zoya Khan

COMMUNITY PARTNERS

Hungry Harvest
Johns Hopkins University
Loyola University
Maryland University for Integrative Health
MedStar Health
Purdue University Global
SOURCE
Towson University

^{IK} In-kind donation
^{*} In honor of Susan Anderson
[†] In Memory of June Finney
^{||||} In honor of Dr. McHugh
^{|||||} In honor of Lily Tendler
[^] In honor of Julia Bishop Zirpoli
^{*} In honor of Dr. William Finney
^{*} In Memory of Anthony Paul Runfola
^{**} In Memory of John S. "Scotty" Wilson Jr.
^{***} Dedicated to William Garneau, MD
^{****} In Honor of Sam & Lizzie Himmelfarb
^{*****} In honor of George & Marguerite Moran



OUR VOLUNTEERS



MEDICAL UNIT

INTERNAL MEDICINE

Annie Umbricht, MD
Babak Imanoeel, DO
Candrea Smith, CRNP
Carol Sheahan, CRNP
Catherine Washburn, MD
Cheryl Young, CRNP
Cliff Mitchell, MD
Colleen Gavigan, MD
Donald Weglein, MD
Douglas Clarke, MD
Fern Jeffries, MD
Janet Horn, MD
Joan Ordman, MD
Joan Segal, MD
Katia Reinert, CRNP
Kenneth Lewis, MD
Leana Wen, MD
Lisa Scotti, CRNP
Luke Carlson, MD
Marguerite Moran, MD
Marianne Cloeren, MD
Michael Brave, MD
Paula Woo, MD
Shelly Choo, MD
Tracey Chunn, MD

CARDIOLOGY

Ernest Arnett, MD
George Moran, MD
James Oshida, MD

DERMATOLOGY

Anna Grossberg, MD

GYNECOLOGY

Lisa Scotti, CRNP
Shoghag Lajinian, MD

MEDICAL ACUPUNCTURE

Joan Ordman, MD

NEPHROLOGY

Donna Myers, MD

PSYCHIATRY

Bernadette Solounias, MD

PHARMACY

Catherine Ahmed, PharmD
Kathleen Cook, PharmD

SCRIBE

Jenny Jiang
Kari Parreco
Melanie Alfonzo Horowitz
Preethi Gopal
Zane Macfarland

NURSING

Daysi Omara Lopez-Martinez, RN
Gabie Wingett, RN
Mary-Dean Quinn, RN
Susan Anderson, RN
Susan Doory, RN
Walter Jones Jr., RN

NURSE'S STATION ADMINISTRATION

Abbigail Paterson
Anita Bush
Devan Patel
Donna Lukish
Julia Zirpoli
Karen Carter
Maria Daskam

NURSING STUDENTS

Amanda Dahlberg
Meg Lewis
Samantha Babiaryz

MEDICAL ASSISTANT STUDENT

Shanique Amos

PHLEBOTOMY

Chana Arno

FRONT OFFICE

Abbigail Paterson
Akhil Mandavalli
Anant Mishra
Bruno Bocchese da Cunha Lanca
Emery Buckner-Wolfson
Gil Berreby
Hallmon Hughes
Jenny Jiang
Kenzie Jackson
Laila Hasnain
Leila Kehnemouyi
Maria Daskam
Melanie Alfonzo Horowitz
Michael Chojnacki
Michael Xiang
Neha Gupta
Nikita Gupta
Rohan Laljani
Samantha Leon

REFERRALS

Lily Wilson

BEHAVIORAL HEALTH PROGRAM

BEHAVIORAL HEALTH PROVIDERS

Cate McCarthy
Haley Taylor

BEHAVIORAL HEALTH INTERNS

Nicole Jackson
Jasmine Jefferson
Rebecca Adams
Rachel Fields
Asea Hill
Nicole Jackson
Jasmine Jefferson
Emma Lemmons
Nyjla Littlejohn
Lexi Windsor

JOY WELLNES CENTER

JWC INTERNS

Astou Gaye
Chichi Ugwuliri
Susan Buzek
Vicki Wuest

CLASS INSTRUCTORS

Mindie Flamholz
Carol Sheahan
Grace Yi

ADMINISTRATIVE UNIT

INTERNS

Abigail Abikoye
Indira Summerville
Jenna Lawson
Leta Ashebo
Lily Sadauskas
Mackenzie Christensen
Margarita Correa-Mendez
Payton Wall
Saul Estrada
Srinivas Pulipaka
Sruti Padmanabhan

THANK YOU

We send our gratitude to the students and residents who volunteer with us from our partner institutions.



ANNUAL REPORT

2020-2021

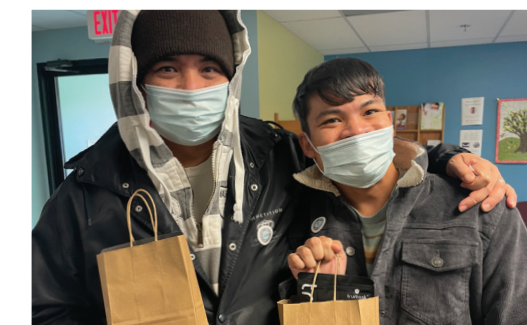

2800 KIRK AVENUE • BALTIMORE, MD 21218

WWW.SHEPHERDSCLINIC.ORG

Celebrating

30 years of service!

A LETTER FROM THE PRESIDENT OF THE BOARD OF DIRECTORS

This year Shepherd's Clinic celebrated 30 years of providing free medical care to low-income uninsured adults in Baltimore. We attribute our longevity to the consistent support and contributions of our staff, board, funders, donors, and volunteers.

This year, in addition to our routine services, we focused on increasing healthcare access for eligible community members. We employed interpretation services to provide increased language access during patient visits, expanded our service area to include an additional zip code (21217), and offered COVID and flu vaccines to eligible community members.

The Clinic also implemented several new programs and services this year, focusing on addressing the Social Determinants of Health. In addition to delivering fresh produce boxes to patients, we launched an on-site food pantry to combat food insecurity for patients. We employed remote patient monitoring to stay connected with patients experiencing medical and social issues between Clinic visits.

The Medical, Behavioral, Wellness teams served 30% more individuals than last year through 7,614 encounters, illustrating the critical need for Shepherd's Clinic. Our longstanding partnerships with MedStar Health and the Finney Foundation continue to be crucial to our Clinic operations. The events of this year have reminded us how important our work is to health in Baltimore. We are tremendously grateful to all of our supporters for their ongoing engagement with our essential work, and we are pleased to share our accomplishments with the community.

Sincerely,

ALAN YUSPEH, JD, MBA
President

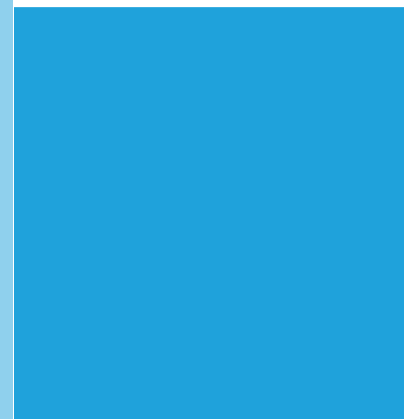

OUR WORK

FY 2020-2021

OUR SERVICES

TYPE OF VISIT	TOTAL VISITS FY21
Medical Clinic	1317
Behavioral Health	1573
Joy Wellness	369
Other Medical Patient Encounters	4355
TOTAL PATIENT ENCOUNTERS	7614

We are extremely grateful to MedStar Union Memorial Hospital for the 680 care services offered to our patients. We served 655 patients.

CATEGORY	REVENUE
Community Organizations	\$2,495.00
Congregations	\$10,826.82
Federal Funding	\$75,500.00
Donated professional services	\$500,000.00
Finney Foundation	\$55,008.00
Foundations	\$569,285.00
Fundraiser Event	\$5,265.00
Individuals	\$162,150.00
Patient Donations	\$1,412.15
Sponsorships	\$2,500.00
Other Revenue	\$4,515.00
TOTAL REVENUE	\$1,388,958.00

OUR EXPENSES

CATEGORY	EXPENSES
Facility Maintenance	\$32,470.00
Fundraising Fees	\$851.00
Joy Wellness Center Services	\$6,328.00
Laboratory Fees	\$16,512.00
Medications & Medical Supplies	\$36,433.00
Office Expenses & Insurance	\$74,084.00
Outreach	\$5,212.00
Patient Programming	\$28,432.00
Payroll & Personnel	\$471,139.00
Professional Fees	\$22,563.00
Program Services	\$500,000.00
Utilities	\$23,661.00
Volunteer Services	\$499.00
TOTAL EXPENSES	\$1,218,185.00

*Preliminary. Audited statements available in early 2021 (\$150,000 restricted for use in early FY22)

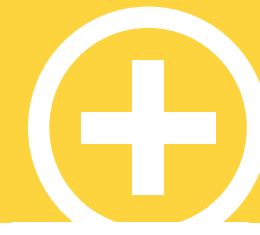

PATIENT IMPACT

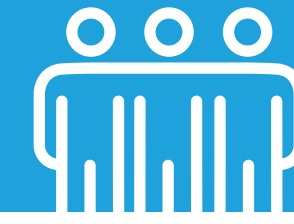

WHERE WOULD OUR PATIENTS GO IF SHEPHERD'S CLINIC WERE NOT AVAILABLE?

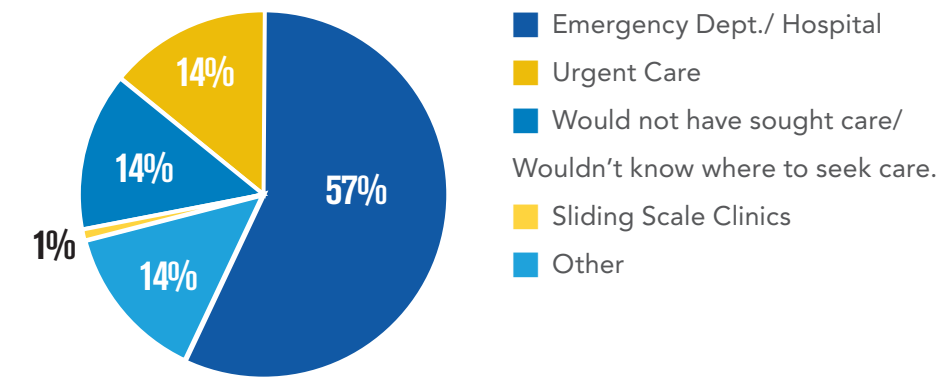

IN THE MEDICAL CLINIC, OUR PATIENTS WERE TREATED FOR CONDITIONS AS FOLLOWS:

48%
Hypertension

32%
Diabetes/
Pre-diabetes

29%
High
cholesterol

27%
Obesity

19%
Behavioral/
Substance disorder

85% percent of patients have multiple chronic diseases. 85% of the patients surveyed depend on the Clinic for medications to comply with their prescribed medication regimen. 94% of the patients receiving medication reported they take their medication as instructed.

WHAT OUR PATIENTS SAY



The Shepherd's clinic has helped me out so much. I really appreciate the help with my health. I thank GOD for the Shepherd's clinic. Love when I come in and they are there for me.

I am very pleased with and appreciative of the services and treatment that I receive. My physical health has improved and my mental health as well. I'm very glad that I'm a patient at this health facility.

This has done a lot of healing for me in the past years. I came here with a lot of complications and chronic pain and today I am free of pain and heading to less stress.

BOARD OF DIRECTORS

ALAN YUSPEH, JD, MBA, President
 WILLIAM K. BLESER, PhD, MSPH, Vice President
 ELIZABETH (LIZ) BURGER, MPA, Treasurer
 DAVID E. FINNEY
 CLIFFORD MITCHELL, MS, MD, MPH
 STUART B. BELL, MD
 GEORGE MORAN, MD
 MARK J. BITTLE, DrPH, MBA, FACHE
 NATHANIEL CHASE
 ANGELA BURDEN, MA, BSN, RN

OUR STAFF

ADONGO MATTHEWS, MBA, Executive Director
 KATHY MCHUGH, MD, Medical Director
 ALLISON REVELS, Joy Wellness Program Coordinator
 ELLEN SANGIAMO, Volunteer & Onboarding Administrator
 JEFF SCRIVENS, Facilities Manager
 KARI PARECCO, Referral Coordinator
 KELLY ARGUERO, RN, Nurse Coordinator
 LIBBY ALDRIDGE, MPH, Program Coordinator
 MEREDITH KERR, RN, Clinical Nurse
 MICHELE MCCOMAS, RN, Clinical Manager
 MONA KIM, LCPC, NCC, Behavioral Health Director
 NEZIA M. KUBWAYO, Director of Philanthropy
 NICHELLE NEWTON, RN Clinical Nurse
 PREETHI GOPAL, Patient Intake Specialist
 SARA CAWRSE, CRNP, Clinical Nurse Practitioner
 TRACY HOLCOMB, RN, Joy Wellness Program Director

WILLIAM H. M. FINNEY FOUNDATION

The idea for a clinic dedicated to serving uninsured people took root in 1989 in response to Union Memorial Hospital's emergency room seeing a large number of uninsured individuals who found no other alternative for their healthcare. After learning about the grassroots effort to establish a clinic for those in need, Dr. William Finney, retired UMH chief of staff, joined as the Shepherd's Clinic's first volunteer medical director.

In 1999, several Clinic supporters created a foundation and named it in Dr. Finney's honor. The Foundation purchased and renovated the building at 2800 Kirk Ave. It continues to provide tremendous support to the Clinic and the Joy Wellness Center by providing rent-free space and operating grants to assist the Clinic in meeting its expenses.

DAVID FINNEY, President
 CLARK FINNEY, Recording Secretary